

Gosford & Wyong Hospital Medical Imaging and Nuclear Medicine

OUTPATIENT REFERRALS

Your Doctor has recommended that you use Gosford and Wyong Hospital Medical Imaging services. You may choose another provider but please discuss this with your Doctor first.

We bulk bill all Medicare Eligible imaging services.

Opening Hours

(Outpatients)

Gosford Hospital

All Radiology Services:

8:00am – 4:00pm (Mon to Fri)

Additional Hours:

MRI:

8:00am – 4:00pm (Mon-Sun)

Ultrasound:

8:00am – 6:00pm (Mon-Fri)

Nuclear Medicine:

8:00am – 4:30pm (Mon-Fri)

Wyong Hospital

All Radiology Services:

8.00am – 4.00pm (Mon-Fri)

Ultrasound:

8.00am – 4.00pm (Mon-Sun)

Radiology Consultants

- Dr Rajiv Rattan
- Dr Julian Hanson
- Dr Karin Lederer
- Dr Ganesh Iyer
- Dr Christine Wong
- Dr Mandy Baillie
- Dr Jonathan Ho
- Dr Susanna Won
- Dr Raymond Lee
- Dr Pramod Phadke
- Dr Fardin Sanaei
- Dr Arnold Kang
- Dr Sebastian Heintze
- Dr Kai Ping Wong
- Dr Ken Anderson
- Dr Sally Ayesa
- Dr Bronwyn Shin
- Dr Michael Chan
- Dr Rohini Rathod
- Dr Vijaylaxmi

Interventional Radiology Consultants

- Dr Murthy Chennapragada
- Dr Colin Tan
- Dr Siva Rajaratnam
- Dr Royce Paschkewitz
- Dr Christine Chan
- Dr Moatasem Gomaa

Nuclear Medicine Radiology Consultants

- Dr Deepa Shetty
- Dr Shankar Vamadevan
- Dr Sobia Khan
- Dr Sally Ayesa

Request to consult and perform the following procedure:

Possibility of pregnancy? Yes No

If patient requiring IV contrast, recent creatinine level/eGFR

Date of renal function

Referrer contact details (phone and address):

Provider No:

Copies To:

Signature:

Date:

Results

To Patient

Fax

CD

Email

Request for new Referral Pads

PATIENT

EXAM/PROCEDURE

REASON FOR REQUEST

REFERRING DOCTOR



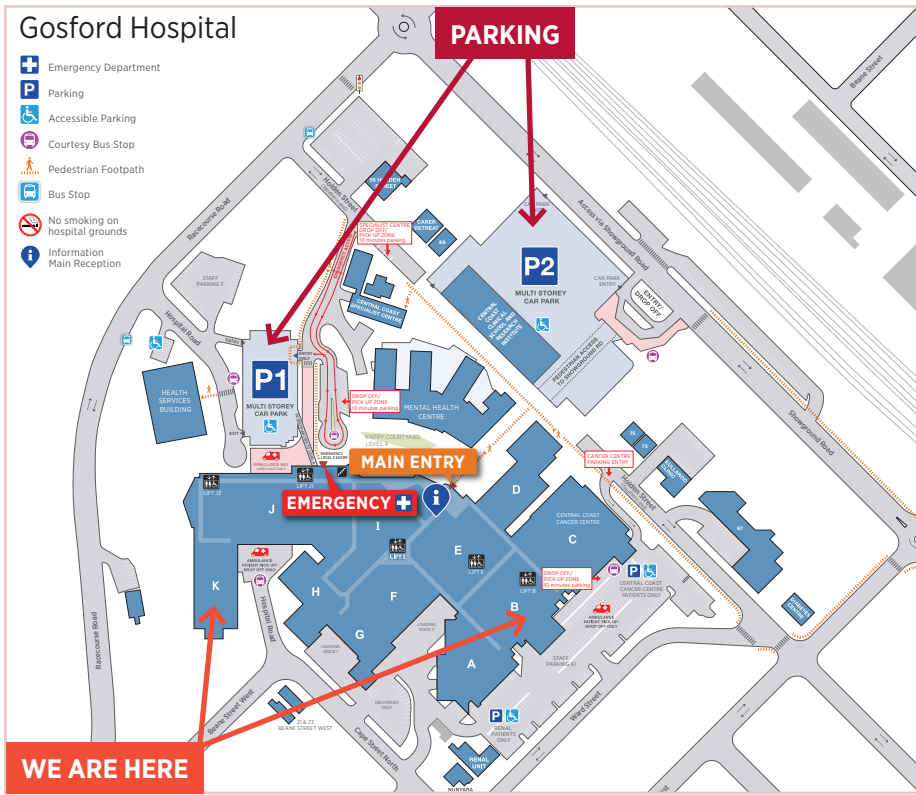
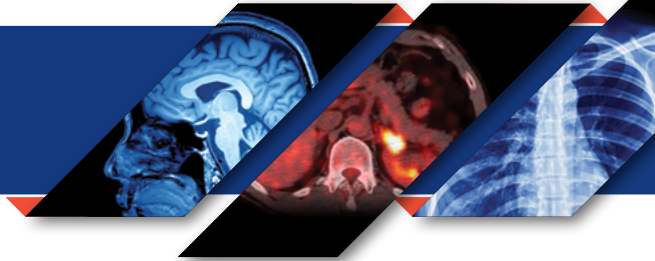

Gosford Hospital

Holden Street, Gosford

General Enquiries: 4320 2540

Booking Team Fax: 4320 2833

Email: CCLHD-MIBBookings@health.nsw.gov.au

Nuclear Medicine Enquiries: 4336 6457

Nuclear Medicine Fax: 4320 9421

Email: CCLHD-Nuclearmed@health.nsw.gov.au

Radiology (B4)

Level 4, Block B

Medical Imaging & Nuclear Medicine (K3)

Level 3, Block K

Gosford Hospital Parking

P2 multistorey car park off Showground Road (closer to B4).

P1 multistorey car park Racecourse Road (closer to K3).

Follow signs from Hospital entrance to either B4 Radiology or K3 Medical Imaging and Nuclear Medicine.

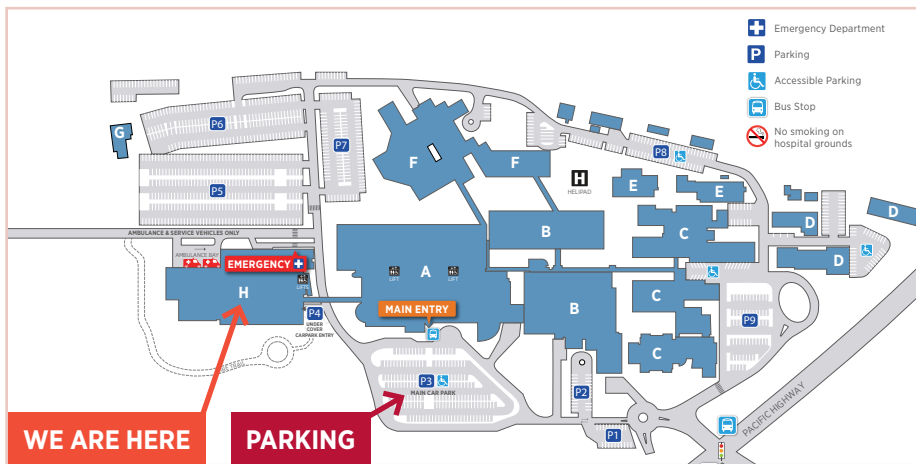

Wyong Hospital

Pacific Highway, Kanwal

Medical Imaging Department (Block H)

Telephone: 4394 8366

Fax: 4394 8050

Wyong Hospital Parking

Parking is available in front of the hospital near the main entrance. Follow the signs from the main entrance to find medical imaging.

Practice Procedure List

Practice Procedure	Gosford Radiology (B4)	Gosford Medical Imaging & Nuclear Medicine (K3)	Wyong Medical Imaging Dept.
MRI		✓	✓
Low dose CT Scan	✓		✓
Low dose CT Coronary Angiography	✓		
Ultrasound	✓		✓
X Ray	✓		✓
Interventional Radiology	✓		✓
Dental (OPG/ Cephalogram)	✓		
DEXA (BMD)		✓	
Nuclear Medicine (SPECT CT)		✓	

Your Appointment Details

Time:

Date:

Preparation:

Please bring your previous films for comparison

