

Gosford & Wyong Hospital Medical Imaging and Nuclear Medicine

OUTPATIENT REFERRALS

Your Doctor has recommended that you use Gosford and Wyong Hospital Medical Imaging services. You may choose another provider but please discuss this with your Doctor first.

We bulk bill all Medicare Eligible imaging services.

Opening Hours

(Outpatients)

Gosford Hospital

All Radiology Services:

8:00am – 4:00pm (Mon to Fri)

Additional Hours:

MRI:

7:00am – 7:30pm (Mon–Fri)

7:00am – 3:30pm (Sat)

Ultrasound:

8:00am – 6:00pm (Mon–Fri)

Nuclear Medicine:

8:00am – 4:30pm (Mon-Fri)

Wyong Hospital

All Radiology Services:

8.00am – 4.00pm (Mon–Fri)

Ultrasound:

8.00am – 4.00pm (Mon-Sun)

Radiologists

- Dr Rajiv Rattan
- Dr Julian Hanson
- Dr Karin Lederer
- Dr Ganesh Iyer
- Dr Christine Wong
- Dr Mandy Baillie
- Dr Jonathan Ho
- Dr Jarmila Sterba
- Dr Susanna Won
- Dr Raymond Lee
- Dr Pramod Phadke
- Dr Fardin Sanaei
- Dr Arnold Kang
- Dr Sebastian Heintze
- Dr Kai Ping Wong
- Dr Ken Anderson

Interventional Radiology

- Dr Murthy Chennapragada
- Dr Colin Tan
- Dr Siva Rajaratnam
- Dr Royce Paschkewitz
- Dr Christine Chan

Nuclear Medicine

- Dr Deepa Shetty
- Dr Shankar Vamadevan
- Dr Jackson Wong



Health
Central Coast
Local Health District

Possibility of pregnancy? Yes No

If patient requiring IV contrast, recent creatinine level/eGFR

Date of renal function

Referrer contact details (phone and address):

Provider No:

Copies To:

Signature:

Date:

Results

To Patient

Fax

CD

Email

Request for new Referral Pads

PATIENT

EXAM

REASON FOR REQUEST

REFERRING DOCTOR

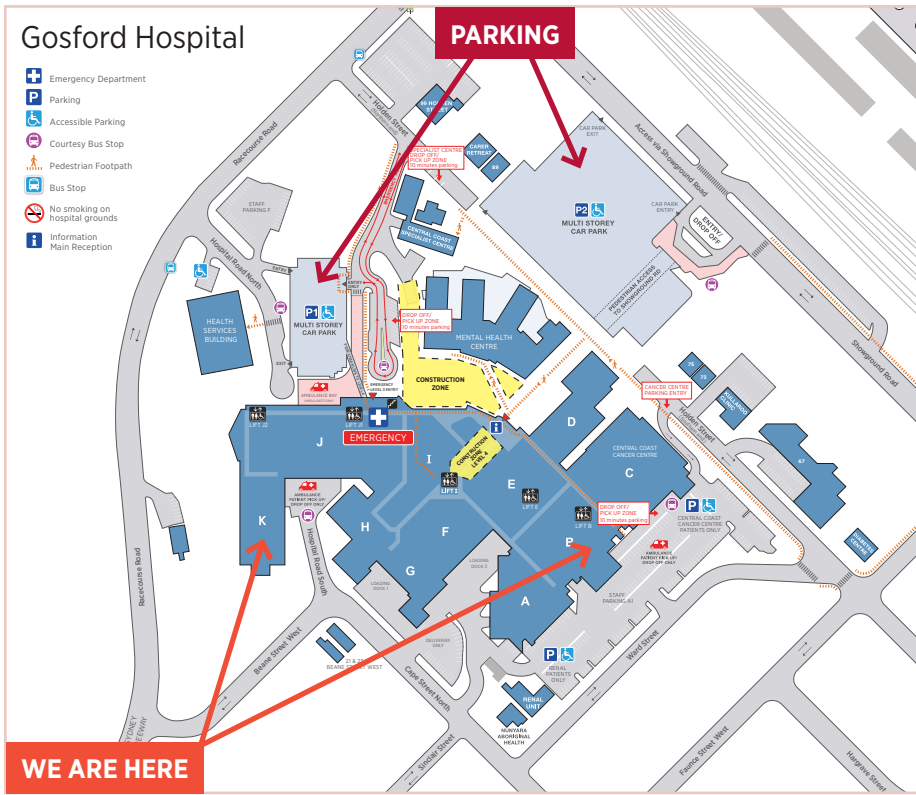
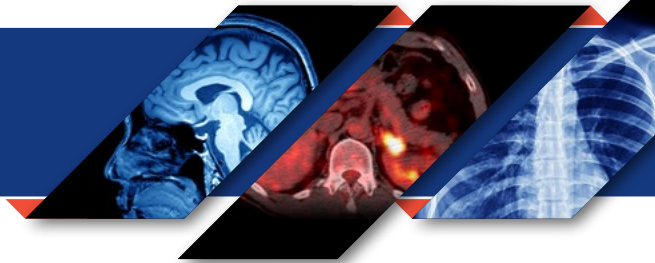

Gosford Hospital

Holden Street, Gosford
Telephone: 4320 2540
General Fax: 4320 2833
MRI and Nuclear Medicine
Booking Fax: 4320 2845
Interventional Radiology
Booking Fax: 4320 3288

Radiology (B4)

Level 4, Block B

Medical Imaging & Nuclear Medicine (K3)

Level 3, Block K

Gosford Hospital Parking

P2 multistorey car park off Showground Road (closer to B4).

P1 multistorey car park Racecourse Road (closer to K3).

Follow signs from Hospital entrance to either B4 Radiology or K3 Medical Imaging and Nuclear Medicine.



Wyong Hospital

Pacific Highway, Kanwal
Medical Imaging Department (Level 3)
Telephone: 4394 8366
Fax: 4394 8050

Wyong Hospital Parking

Parking is available in front of the hospital near the main entrance. Follow the signs from the main entrance to find medical imaging.

Practice Procedure List

Practice Procedure	Gosford Radiology (B4)	Gosford Medical Imaging & Nuclear Medicine (K3)	Wyong Medical Imaging Dept.
MRI		✓	
Low dose CT Scan	✓		✓
Low dose CT Coronary Angiography	✓		
Ultrasound	✓		✓
X Ray	✓		✓
Interventional Radiology	✓		✓
Dental (OPG/ Cephalogram)	✓		
DEXA (BMD)		✓	
Nuclear Medicine (SPECT CT)		✓	

Your Appointment Details

Time:

Date:

Preparation:

Please bring your previous films for comparison

